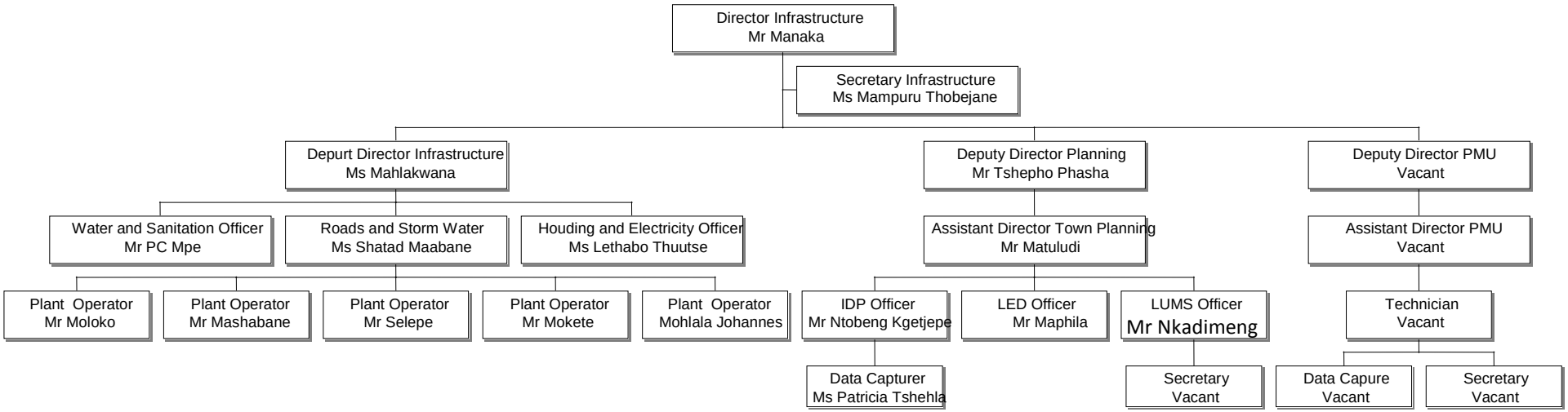INFRASTRUCTURE AND PLANNING